

# Show and Tell

## Table

Gary Smith - Vase, Mesquite



Richard Rowland - Bowl

Richard Rowland - Lidded Box

Ted Gozdziwski - Shallow Bowl, Butternut

Jeff Scott - Platter, Elm

Jeff Scott - Closed Mouthed Bowl, Elm

David Dagostino - Bracelet



# Show and Tell Table



- Ernie Schuette - 12" Spalted Maple Bowl
- Steve Kelly - Segmented Mugs Maple and Walnut
- Dan Sykes - Earrings
- John Irvine - Vase Burl
- Ruby Cler - Planet Box
- Ruby Cler - Rose
- Lansing Crew - Hook Tool and Scrapper Insert
- Carl Hanson - Natural Edge Black Cherry Bowl

John Irvine's Burl vase had an interesting grain pattern.

Ruby's Planet Box has a captured rim that spins freely.



Please make sure to sign the show and tell sheet so credit can be given.

# Show and Tell Table



Bob Roehrig - Spiral Osage Orange Vase

Norm Blake - Vase

Norm Blake - Cherry Burl Bowl

Norm Blake - 15" Platter

Keith Postell - Ash Boxes

Chuck Ruby - Rosewood Bowl

Bill Magee - Stone Pens

Bruce Baird—Wine Stoppers



Keith has made two different boxes.

Turned boxes were covered at one of the Mentor Workshops.



Please make sure to sign the show and tell sheet so credit can be given.

Member's are learning a lot from the Mentor Workshops.

Tim Leright - Box

Bob Roehrig - Rose Engine and Walnut Box

Dave Sykes - Natural Edge Bowl

Keith Colussi - Box Elder Bowl

Dan Sykes - Natural Edge Bowl, Box with Insert,

Natural Edge Ash Bowl, Ash Turning Handles

Bill Magee - Ambrosia Maple Platter, Mini Goblets

Tim Sikma - Cup with Lid

Bruce Baird - Bird House

Richard Rowland - Pin Oak Bowl

Robert Dyhouse - Square Platter, Box with Burn Lines, Spalted Vessel.

## Show and Tell Table



Pete and Bill had a mini goblet turning contest at The Wood Show. Here are Bills.



*An Oak  
Finish: Sanded with  
Seal Coat-Shellac 2lb  
cut, 100% wax free  
about 4 coats.  
Followed by Graham Aqua  
Borne CoeAcrylic clear  
Satin Acrylic-Urethane.  
About 5 coats.  
ALL finish brushed on  
sanded and polished  
with compound.  
Richard Rowland*



Please make sure to sign the show and tell sheet so credit can be given.

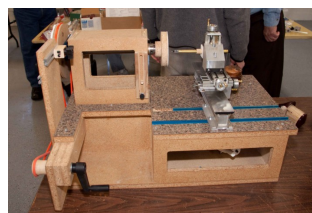
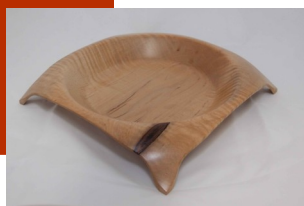

# Show and Tell Table



Tom providing this months critique.

Nut Bowl - Bob Roehrig

Natural Edge Bowl and Bottle Vases - Dan Sykes



Glue Bottle Opener, Auto Finish Swirler - Ruby Cler  
Snowman Head Ornament - Jeff Scott  
Threaded box and Threading Jig—John Irvine

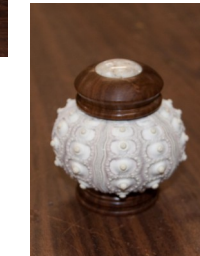
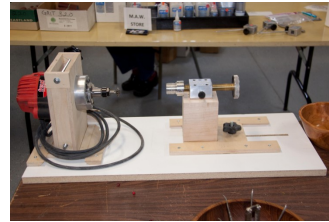

Sea Urchin Boxes - Bob Roehrig

Sea urchin Boxes—Bill Magee

Snowman Ornament—Carl Pardy

Please make sure to sign the show and tell sheet so credit can be given.



# Show and Tell Table



The rocking chair looks very comfortable.

I did not get everyone's name who brought projects in. Please be sure to sign the sheet so credit can be given.

Maple Bowl - Carl Parly



Corian Vessel - Bob Roehrig

Bowl with Egg Boxes - John Irvine

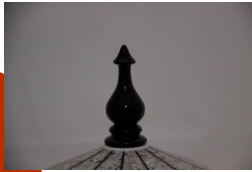

Please make sure to sign the show and tell sheet so credit can be given.

Rose - John Irvine



# Show and Tell Table

Bob Roehrig - Black Walnut Box (Rose engine carved lid.)

Bob Roehrig - Spiral Ash Vase, Flame Finial

Tim Leright - Hinged Box

Bob Way - Lidded Box

Bob Way - Alabaster Box with Finial

John Irvine - Bowls

Robert Dyhouse & Carl R Hanson - Ash Bat

Robert Dyhouse - Burl Vase

Bill Magee - Ash Fluted Beer Bowl

Bill Magee - Box Elder/Bloodwood Bowl

Bruce Baird - Spalted Maple Candle Holder

Ray Frase - Canon



Mark has made some changes to his custom hollowing rig.



Please make sure to sign the show and tell sheet so credit can be given.

