



Between Turns

Michigan Association of Woodturners

A chapter of the American Association of Woodturners

VOLUME 27, ISSUE 5

MAY 2015

CONTACT US:

President:

Tom Mogford
810-629-6176

Vice President:

Bill Magee
734-981-6117

Treasurer:

Gene Laveroni
248-366-1963

Secretary:

Jeff Scott
734-765-0397
jeffatwayne@yahoo.com

Librarian:

David Worden
248-917-2822

Assistant Librarian:

Tim Leright
734-595-0223

INSIDE THIS ISSUE:

Meeting Notes	1
Instant Gallery	2
Demo	4
Mentor Workshop	6
Coring System	7



May 2015

Pail Guilbeaul demonstrated turning a bowl made from laminating cardboard between two sheets of wood.

Chuck Kolb will be demonstrating turning a natural edged at the June meeting.

Ted is bringing cookies for the June meeting.

The Ohio Valley Woodturning Guild Turning 2015 Symposium will be held October 9-11, 2015 at the Higher Ground Conference Center in Harrison, IN.

Registration is open for AAW 2015 Symposium in Pittsburg PA. The 2015 symposium is

being held on June 25-28.

2015 Demonstrations:
Natural Edge Bowl, Ornaments,
Offset Box Turning.

The club library has added 6 new projects and 25 new articles to the zip drives.



September meeting: Bring in bowls for Eastern Food Bank of Michigan.

Bowls can be turned and the turn and a guest will be given a free

ticket to the soup dinner.

The board will be meeting after the June meeting to discuss findings from the sub-committees and discuss currently available options.

July's Meet will be held on the 12th.

July's Mentoring workshop will be held on the 18th.

Jeff



Laminated Cardboard Bowls

Upcoming Dates

2015 Meetings :

June 7, July 12, August 2 Picnic,
September 6, October 4, November 1, December 6 Holiday Party

2015 Mentor Workshops :

June 20, July 18, August 15,
September 19, October 17, November 14, December 19

-Meetings are held monthly on the first Sunday of each month from 1:00 pm - 3:00 pm at Paul Beemann's 2075 East Rattalee Lake Rd Holly MI 48442.

-AAW Symposium June 25-28

-OVWG Symposium October 9-11

Instant Gallery

- Guy Laizure** *Urethane and Olive Wood Box and Blank*
- Paul Guilbeaut** *Cutting/Cheese Board*
- Paul Guilbeaut** *Black Walnut Bowl*
- Walt Dickinson** *Stained Glass Rimmed Bowl*
- Walt Dickinson** *Bowl with Cherry Pits*
- Bob Makowski** *Cherry Bowl*
- Bob Makowski** *Ash Bullet Bowl*
- Bob Makowski** *Pens*

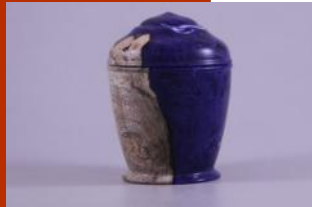

Guy brought in a box made by casting a piece of Burl with urethane to make a larger blank. The urethane and burl can make some interesting materials to turn.

Instant Gallery

- Guy Laizure* *Urethane and Olive Wood Box and Blank*
- Paul Guilbeaut* *Cutting/Cheese Board*
- Paul Guilbeaut* *Black Walnut Bowl*
- Bob Makowski* *Cherry Bowl*
- Bob Makowski* *Ash Bullet Bowl*
- Bob Makowski* *Pens*
- Walt Dickinson* *Stained Glass Rimmed Bowl*
- Walt Dickinson* *Bowl with Cherry Pits*

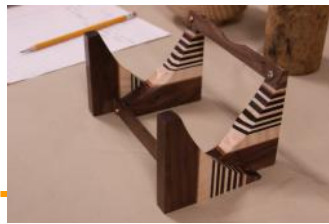

Please sign in your items so credit can be given.

Paul Guilbeaut - Cardboard Box

Paul builds his cardboard bowl blanks by gluing together sheets or corrugated cardboard. The sheets of card board are then glued between two boards. Regular wood glue is used for this project. The blank for the demo was made using two sheets of bamboo.

A jam chuck is created by gluing craft foam to a flat board such as MDF. MDF comes flat and does not typically need to be trued up. A waste block can be glued to the board to turn a tenon on so the jam chuck can be easily mounted in a chuck.

Mounting the blank between the jam chuck and the live center. Use Short cuts to cut out a circle from the middle of the blank. Turn the center of the circle into a tenon to mount the bowl in a chuck. The underside of the bowls rim can be turned at this time as well.

Mount the bowl in a chuck and turn the inside of the bowl.

Shavings become fibrous with you reach the card board. You may have to clear the flute of the bowl gouge.

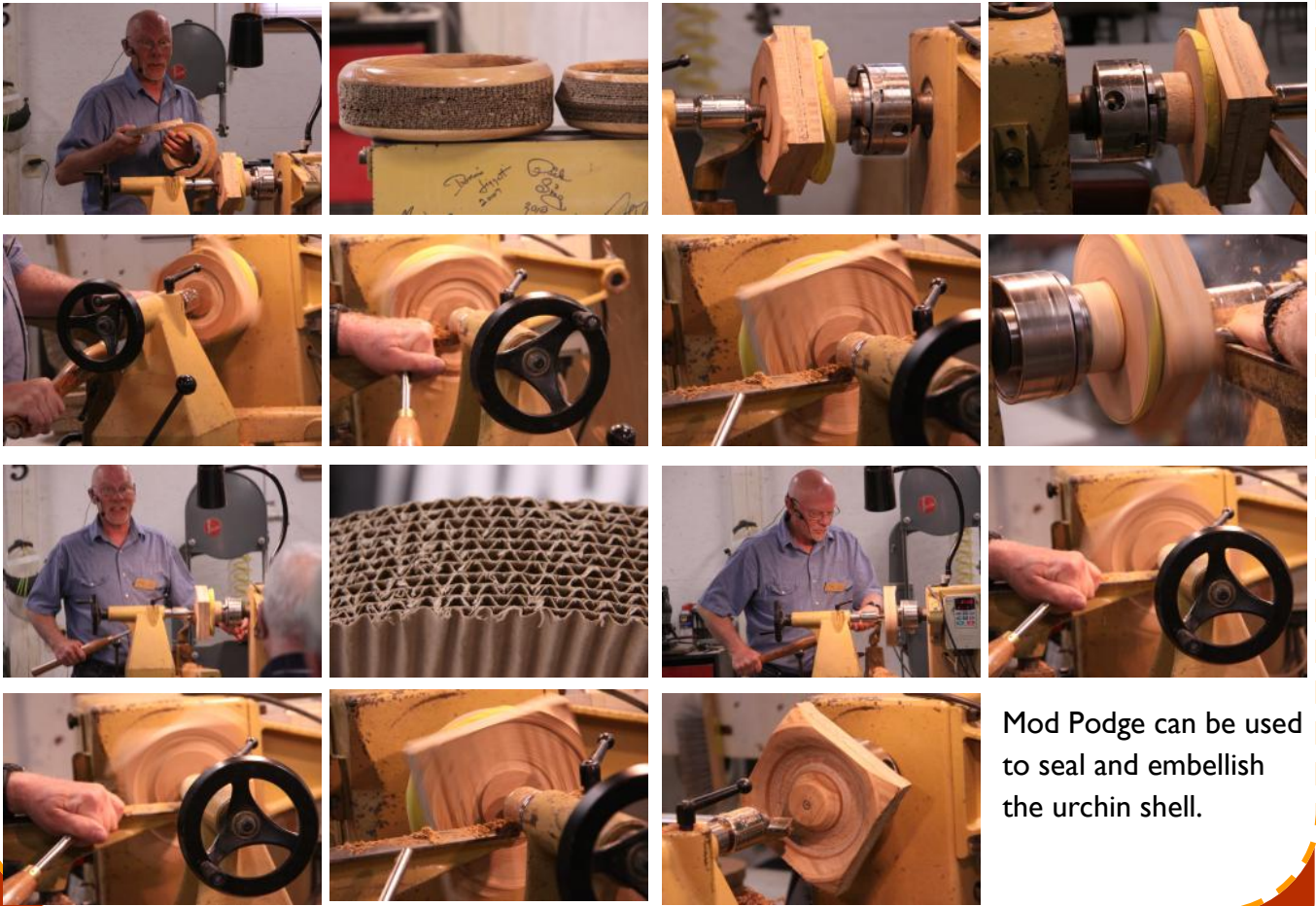

Mod Podge can be used to seal and embellish the urchin shell.

Paul Guilbeaut - Cardboard Box

Sand the inside of the bowl. Be careful sanding the cardboard section it will sand away quickly. Reverse chuck the bowl and finish turn the bottom. Sand the bottom.

If you glue just the outer ring of the cardboard to the wood it will clean easier when turning the inside of the bowl.

Turn a tenon to a nub. Sand the bottom of the bowl to remove the nub

You can make your own sanding disks. Use a pipe with a ground point to cut hook and loop sandpaper to the needed diameter. A threaded cap can be used to protect one end of the pipe and a flange can be used to protect the other end of the pipe and allows the pipe to stand up. With the cap on use a dead blow hammer to stamp out section of hook and loop sandpaper you can buy in bulk from Klingspor.



Paul made a sample board of materials that he uses to fill gaps.

Demonstrators Wanted



Anyone willing to demonstrate at the monthly meeting can contact Tom or Pete to schedule.

We have a number of talented members, so please feel free to share your talents with the club. There are some really interesting projects that members bring in each month for the show and tell table. Many of the club members would be interested in seeing how these projects are created.



If you are aware of an available building or land the club may be able to purchase or use please let an officer know.

New Location Search

Several committees were formed at the April meeting to work towards locating a new facility for the MAW. Committees included a Financial Committee, Buying Existing Building, Buying Land to build a building, and a committee to look at Leasing a facility.

The target location will be between US-23/M-59 Hartland Township and US-23/I-96 Brighton Township.

If you know of any leads on a new location please provide details to a board member and we will distribute it to the committee leaders.

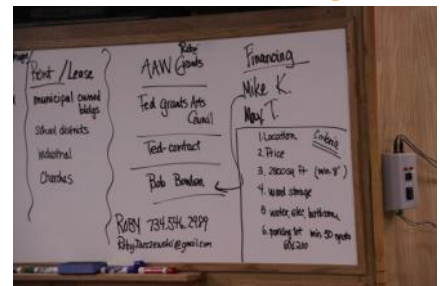
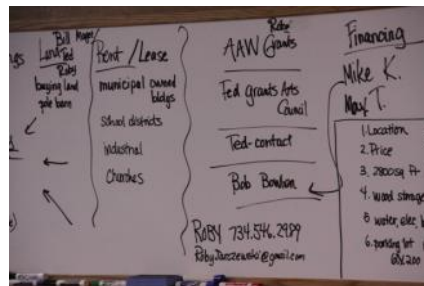
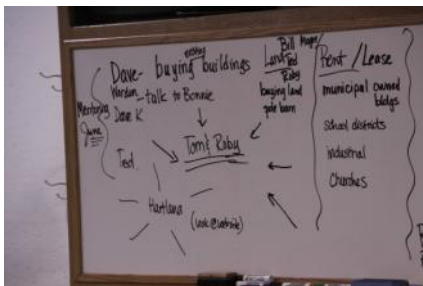

Coring System

Come to a mentor workshop and take advantage of the clubs Coring System. Coring a bowl allows you to turn several bowls out of a single piece of wood.

You can see Dave made 4 bowls and another small inner blank from his piece of wood. Turning a bowl the standard way would have resulted in one bowl.

This is useful when turning figured or expensive wood as you can turn multiple bowls for the cost of one bowl blank.

The Coring system is for the Powermatic lathe. Sign up with Dave Worden if you want to use the Coring System

Dave Worden
248-917-2822.



Making a flat spot on the tool handle will stop the tool from rolling off of the lathe bed or work table.

MAW Mentor Workshop

The Michigan Association of Woodturners sponsors a Mentor Workshop for members. The workshop is typically held the second Saturday following the meeting. Check the Club Calendar for specific dates. This is a time for you to come to the club bring a piece of wood and turn something. People are there to

answer questions and provide guidance. Feel free to try something new or bring in a piece you are having issues with. Cost is \$10.00 and a lunch will be provided.

- | | |
|-----------------------|--------------|
| Tom Mogford | 810-629-6176 |
| Pete Buccellato | 248-634-7622 |
| Bill Magee | 734-981-6117 |

Photo's

If you have digital photo's that you would like to have considered for use in the newsletter, please send them to the editor at:

Jeffatwayne@yahoo.com

